

View A 5:1

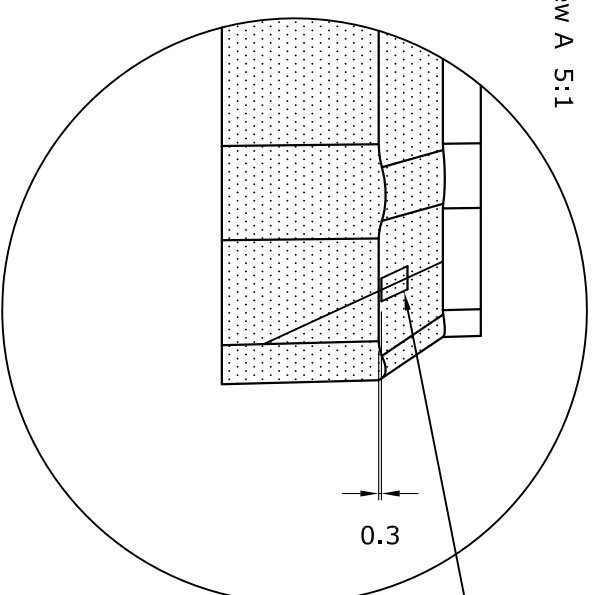

Cavity number
Text style: Helvetica Medium
Text size: 1mm
0.05 positive

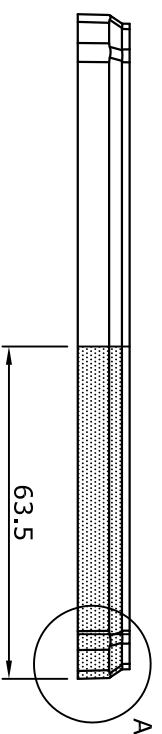

NUNC logo to be polished
Text style: Helvetica Medium
Text size: 4 mm
0.05 negative

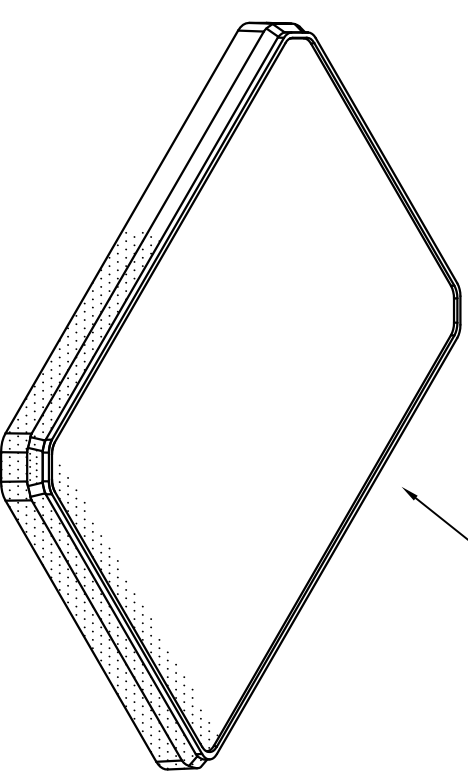
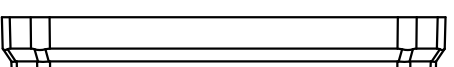
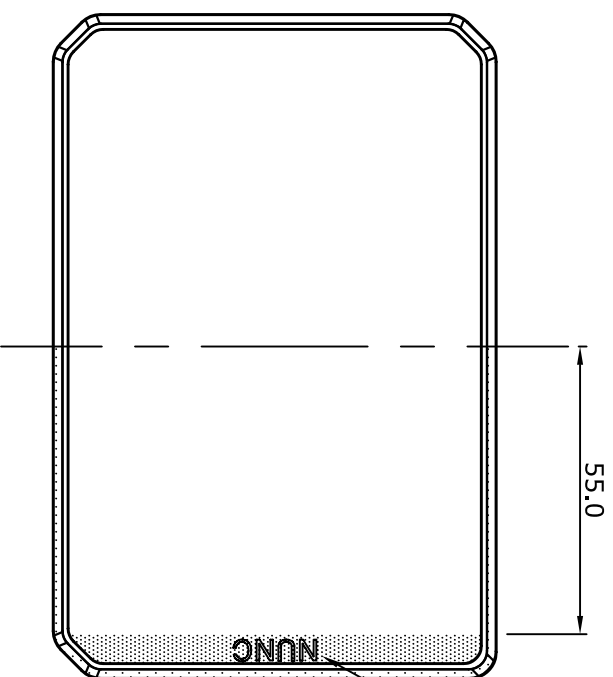

Shown without text.

Tolerances unless otherwise specified:
Without decimal: ± 0.5 mm
1 place decimal: ± 0.1 mm
2 place decimal: ± 0.05 mm
Undefined radius: R 0.20 mm
Surfacefrosting = Chamilles 25



= Surfacefrosting

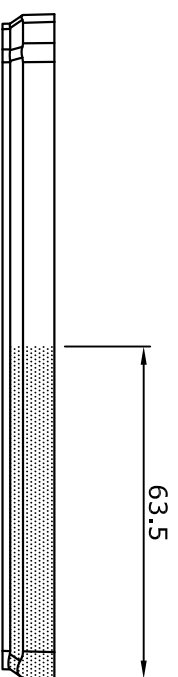

SUBJECT:		Roskilde Site - Kamstrupvej 90 - P.O.Box 280		www.nunchrand.com	
Multidish 6, Lid 2nd generation		DK-4000 Roskilde - Denmark			
Erstatet af tegning 3590		Tel +45 4631 2000 - Fax +45 4631 2042			
		E-mail: info.nunc@thermoFisher.com			
DRYING BY/DATER:	JUL/17/09.01	CHANGE ORDER NO.:	CO-2859	VALID FROM:	2011.06.16
ITEM NUMBER:	PS	DRAWING NO.:	3224	VERSION:	11
MATERIAL:	PS	SCALE:	-C	APPROVED BY/DATER:	
		METRIC:	1:1	FORMAT:	A2
			15:1		

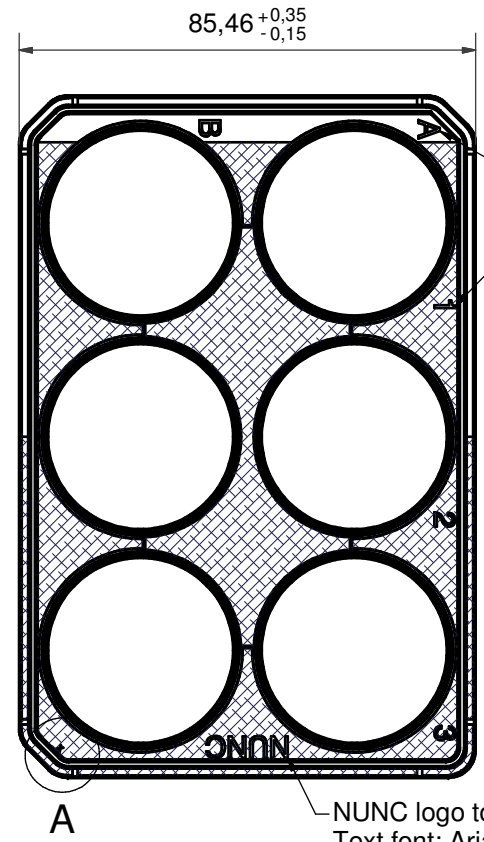
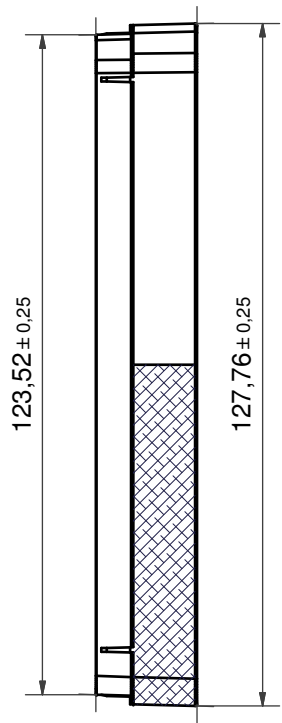
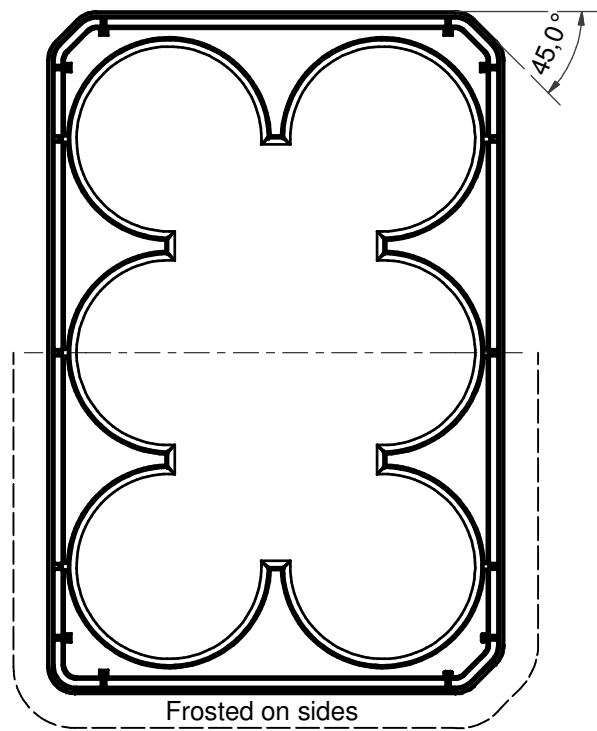

Text font: Arial
Text size: 4 mm
0,2 positive

NUNC logo to be polished
Text font: Arial
Text size: 4 mm
0,05 negative

= Surfacefrothing, charmille 25

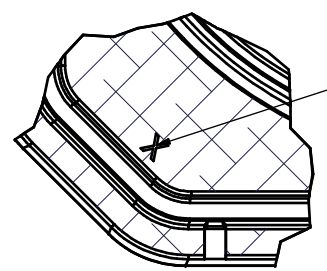

Cavity no.
Text font: Arial
Text size: 1 mm
0,05 positive

Undefined radius: R 0.2 mm
Tolerances unless otherwise specified:
Without decimal: ±0.5 mm
1 place decimal: ±0.1 mm
2 place decimal: ±0.05 mm

A (4 : 1)

Thermo Fisher SCIENTIFIC		Nunc A/S · Kamstrupvej 90 · P.O.Box 280 DK-4000 Roskilde · Denmark Tel +45 4631 2000 · Fax +45 4631 2042 E-mail: info.nunc@thermofisher.com		www.thermoscientific.com		
		SUBJECT:	DRAWN BY/DATE:	CHANGE ORDER NO.:	VALID FROM:	APPROVED BY/DATE:
MD6 2nd generation		JLL/17.09.01	CO-2859	2011-06-16	ROSPSI 2011-05-30	A3
ITEM NUMBER:	MATERIAL:	DRAWING NO.:	VERSION:	PAGE TYPE:	SCALE:	METRIC
	PS	3223	10-a	-C		